

BOUNDARY AND TOPOGRAPHIC SURVEY

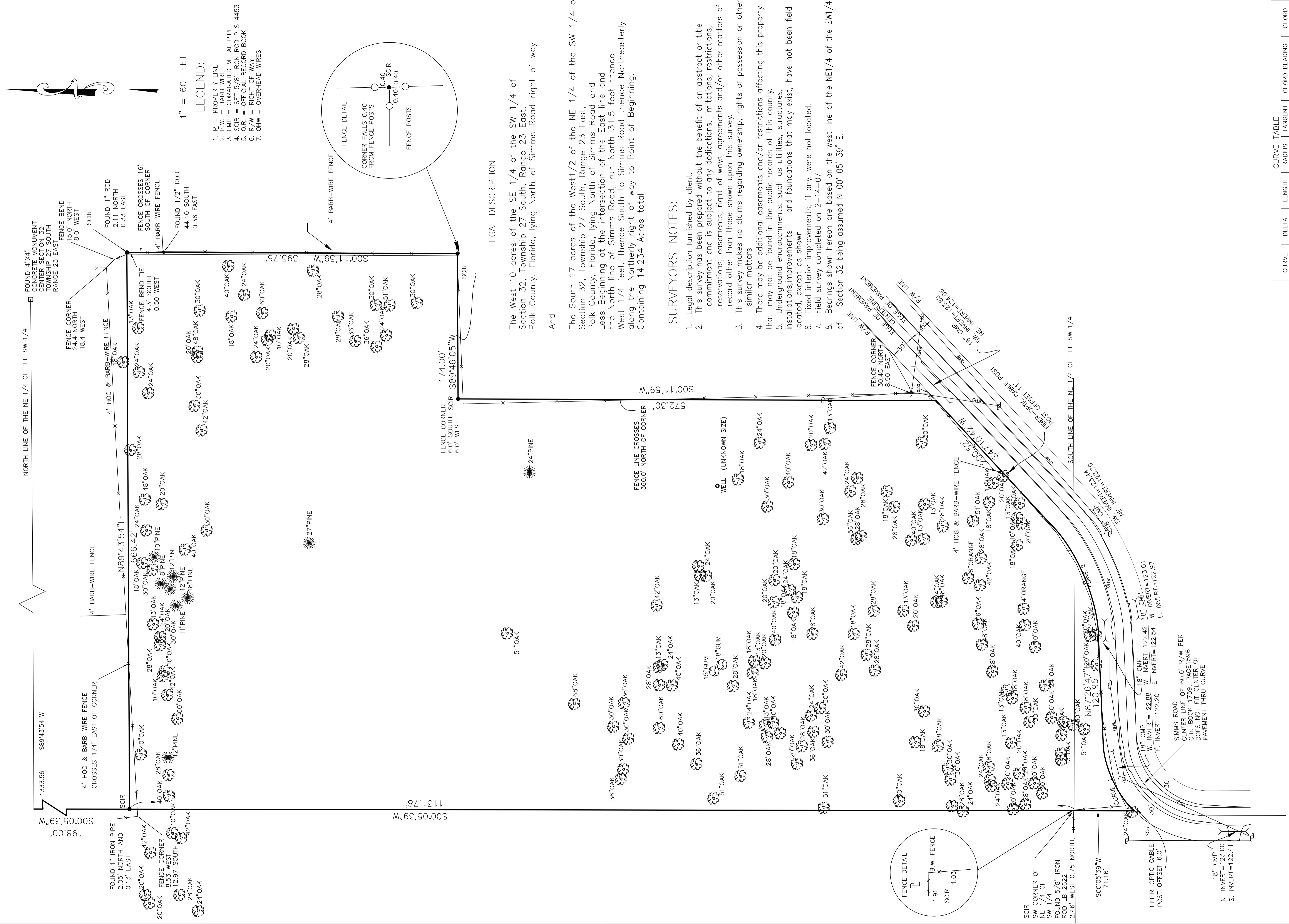

LEGAL DESCRIPTION

The West 10 acres of the SE 1/4 of the SW 1/4 of Section 32, Township 27 South, Range 23 East, Polk County, Florida, lying North of Simms Road right of way.

And

The South 17 acres of the West 1/2 of the NE 1/4 of the SW 1/4 of Section 32, Township 27 South, Range 23 East, Polk County, Florida, lying North of Simms Road and Less Beginning at the intersection of the East line and the North line of Simms Road, run North 31.5 feet thence West 174 feet, thence South to Simms Road thence Northeasterly along the Northerly right of way to Point of Beginning, Containing 14.234 Acres total

PROJECT NAME SIMMS ROAD SURVEY

SHEET 1 OF 1

JOB NO. 06-1030

DATE 2-15-07

NOT VALID WITHOUT ORIGINAL RAISED SEAL OF A FLORIDA LICENSED SURVEYOR AND MAPPER

DESCRIPTION BOUNDARY AND TOPOGRAPHIC SURVEY

RECORDED COUNTY, FLORIDA, SECTION 32, TOWNSHIP 27 S., RANGE 23 E. BOOK PAGE ENCROACHMENTS

FIELD DATE 2-15-07

SWRKY made in accordance with the minimum technical standards for surveys set forth by Chapter 61G17-6, Florida Administrative Code, pursuant to Section 472.027 Florida Statutes

James M. Roberts, P.L.S.

CREW CHIEF

REGISTERED SURVEYOR NO. 4453, STATE OF FLORIDA

RSI **RAPID SURVEYING, INC.**

OFFICE
2910 WINTER LAKE ROAD
LAKELAND, FLORIDA, 33803

(863) 668-9124
FAX
(863) 668-9091
E-MAIL: larry@rapidsurveying.net